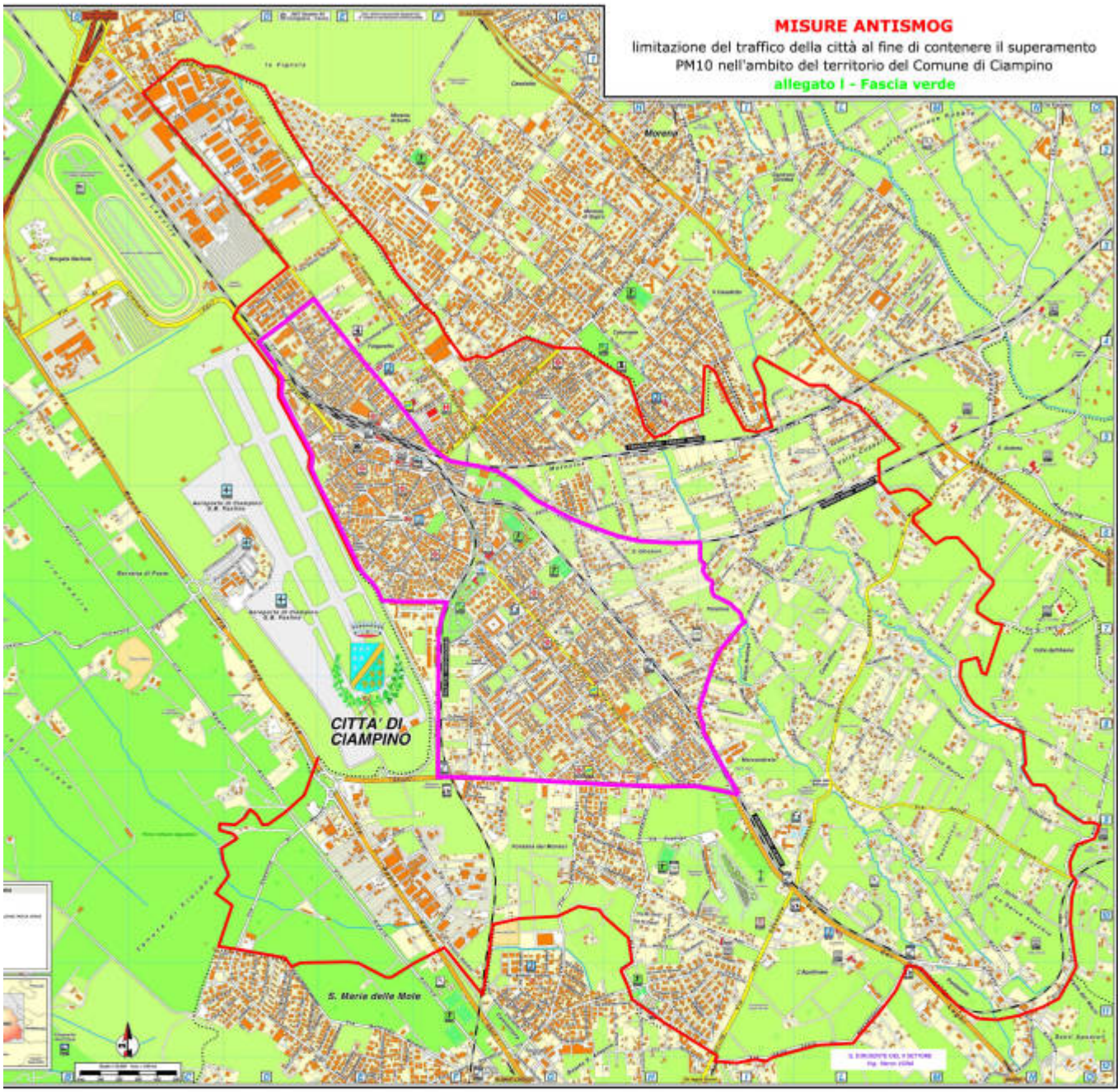Ciampino, tre giorni di limitazioni per i veicoli inquinanti